

REVISION:	ADDED DBA TO UNIT 61, 47A, 48 & 30. REVISED DBA FOR UNIT 19 & 24. REMOVED DBA FROM UNIT 54.	016	A.Y.S	10/01/2008
	ADDED DBA TO UNIT 54. REMOVED DBA FROM UNIT 61, 30, 29, 28, 43, 47A & BLDG E. CHANGED K1 TO PKT.	017	A.Y.S	04/01/2009
	ADDED DBA TO UNIT 61 & 30. REMOVED DBA FROM UNIT 54.	018	A.Y.S	10/01/2009
	ADDED DBA TO UNIT 47A. REVISED DBA FOR UNIT 24. REMOVED DBA FROM UNITS 69, 63, 19 46 & BLDG D.	019	DDL	04/01/2010

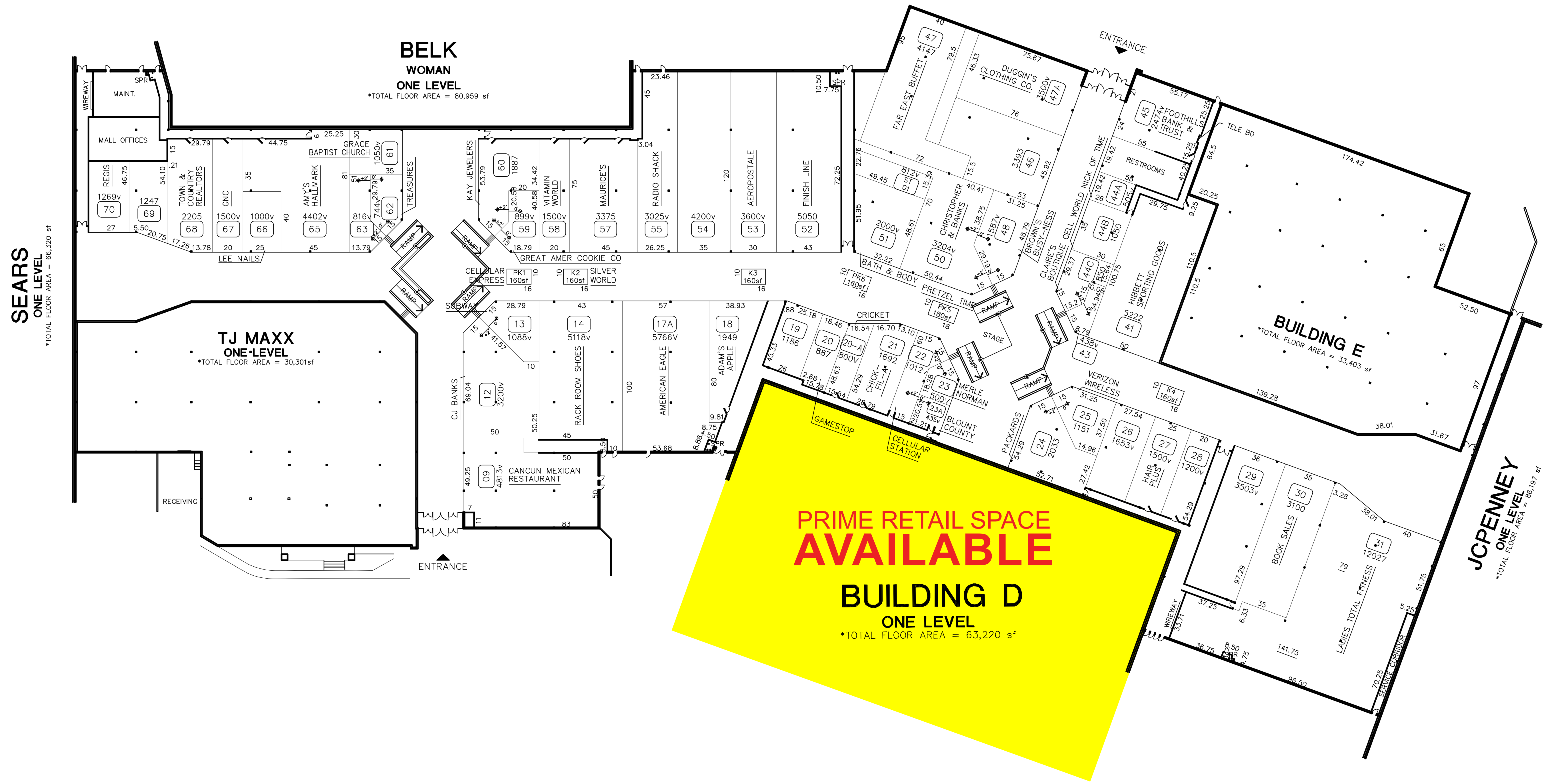

**SEARS ONE LEVEL**  
\*TOTAL FLOOR AREA = 86,320 sf

**BELK WOMAN ONE LEVEL**  
\*TOTAL FLOOR AREA = 80,959 sf

**TJ MAXX ONE-LEVEL**  
\*TOTAL FLOOR AREA = 30,301sf

**PRIME RETAIL SPACE AVAILABLE**  
**BUILDING D ONE LEVEL**  
\*TOTAL FLOOR AREA = 63,220 sf

**BUILDING E**  
\*TOTAL FLOOR AREA = 33,403 sf

**JCPENNEY ONE LEVEL**  
\*TOTAL FLOOR AREA = 46,197 sf

**FOOTHILLS MALL**

**BUILDING STATISTICS**

	TOTALS
MALL STORES G.L.A.	121,953
IN-LINE G.L.A.	
MALL STORES NON-LEASABLE AREA	
STORAGE	812
ENCLOSED MALL CORRIDOR	52,096
MAINTENANCE	10,070
MISCELLANEOUS	0
TOTAL NON-LEASABLE	5,255
	68,233
MALL STORES T.B.A.	190,908

**LEGEND**

INF - INFORMATION BOOTH	MCU - MALL CLEAN UP	000 - UNIT SQ. FT.
DIR - MALL DIRECTORY	MNT - MAINTENANCE RM	000 - UNIT NUMBER
STR - MALL STORAGE	ELEV - ELEVATOR	
TEL - TELEPHONE	EER - ELEV EQUIP RM	
LOCK - LOCKERS	SPR - SPRINKLER RM	
CAN - CAN WASH	ELEC - ELECTRICAL RM	
JCL - JANITOR CLOSET	SGR - SWITCH GEAR RM	
	TRAN - TRANSFORMER	

SCALE: 1" = 40'

REVISION BY: DDL

CAD FILENAME: FHL1

DRAWING NUMBER: LP 1

EXHIBIT PRINTING DATE: 10/01/2009

NORTH

**LEASE PLAN**

**FOOTHILLS MALL**  
197 FOOTHILLS DRIVE MARYVILLE, TN 37801  
Phone: (865) 984-0131

SCALE: 1" = 40'

REVISION BY: DDL

CAD FILENAME: FHL1

DRAWING NUMBER: LP 1

EXHIBIT PRINTING DATE: 10/01/2009

**LP 1**

**CBL**  
**CBL & ASSOCIATES PROPERTIES, INC.**  
CBL Center, Suite 500, 2030 Hamilton Place Boulevard, Chattanooga, TN 37421-4000  
P. (423)855-0001 | (423)490-8662 | cblproperties.com | NYSE: CBL

THIS PLAN SHALL NOT BE DEEMED TO BE A WARRANTY, REPRESENTATION OR AGREEMENT ON THE PART OF THE LANDLORD THAT THE SHOPPING CENTER WILL BE, OR WILL CONTINUE TO BE AS INDICATED HEREON WITHOUT CHANGE. LANDLORD MAY, FROM TIME TO TIME, INCREASE, REDUCE, AND/OR CHANGE THE PARKING AREAS OR COMMON AREAS AS LANDLORD SHALL DEEM PROPER. LANDLORD RESERVES THE RIGHT TO CHANGE THE GENERAL LAYOUT, AND TO MAKE ALTERATIONS AND ADDITIONS TO, AND TO BUILD ADDITIONAL STORES ON THE BUILDING IN WHICH THE PREMISES ARE CONTAINED OR WHICH OTHERWISE COMPRISE THE SHOPPING CENTER AND TO MAKE ANY OTHER CHANGES AS MAY BE REQUIRED BY APPLICABLE CODE OR AUTHORITIES. THIS PLAN IS SUBJECT TO CHANGE, AND IS NOT A WARRANTY, REPRESENTATION OR AGREEMENT THAT PROSPECTIVE TENANTS OR ANCHOR STORES SHOWN HEREON WILL BE TENANTS OR ANCHOR STORES AT THE LOCATIONS SHOWN OR AT ANY OTHER LOCATION IN THE SHOPPING CENTER.