

SITE STATISTICS - LAKEVIEW POINTE

COMMUNITY CENTER DEVELOPMENT	SQ FT	PARKING
ANCHOR 'B'	25,080 SF	
ANCHOR 'C'	56,344 SF	
ANCHOR 'D'	30,187 SF	
ANCHOR 'E'	13,757 SF	
ANCHOR 'F'	9,000 SF	
SHOPS A, B & C	39,900 SF	
SHOPS D, E & F	31,000 SF	
TOTAL COMM. CENTER DEVELOPMENT	207,268 SF	0

PERIPHERAL PROPERTY	N/A
OUTPARCEL 3	N/A
OUTPARCEL 4	N/A
TOTAL PERIPHERAL PROPERTY	0 SF
TOTAL SQ FOOTAGE	207,268 SF

PERIPHERAL PROPERTY (OWNED BY OTHERS)
 IBC BANK
 KUM & GO
 TEXAS ROADHOUSE

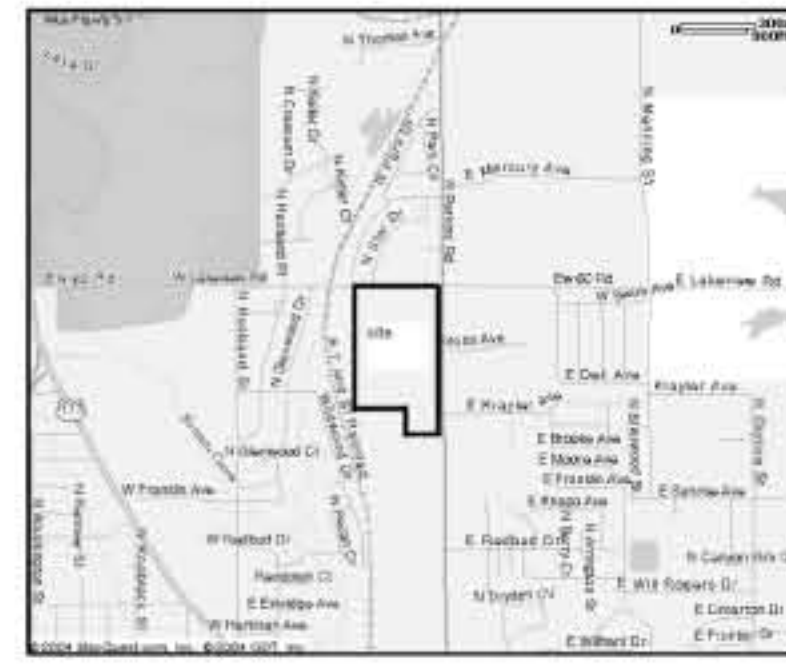

SITE LOCATION MAP

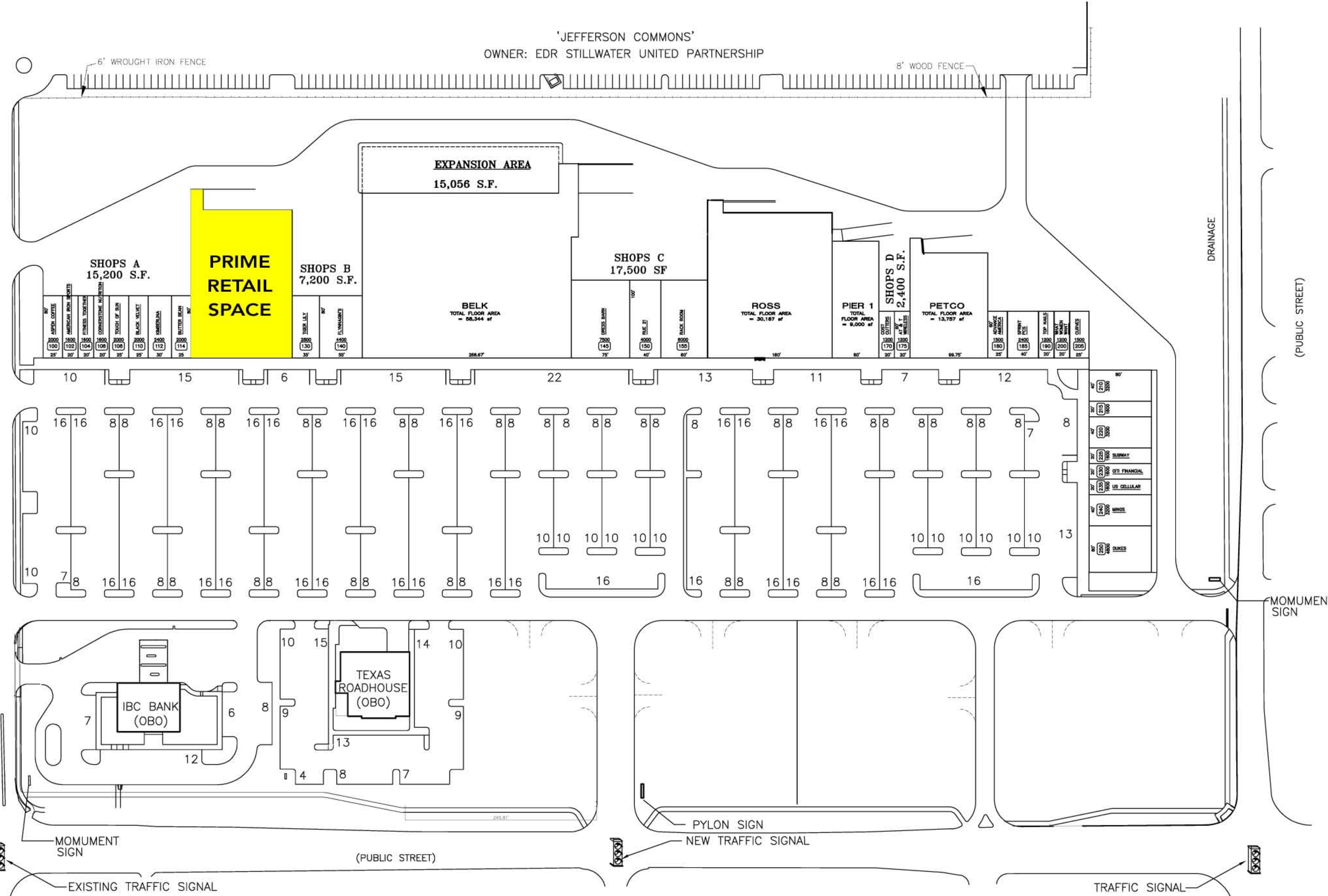
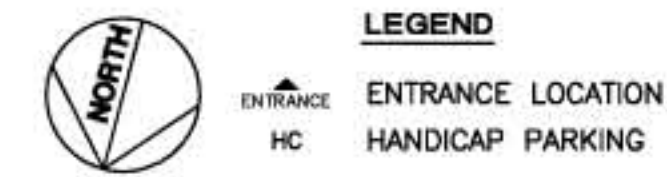
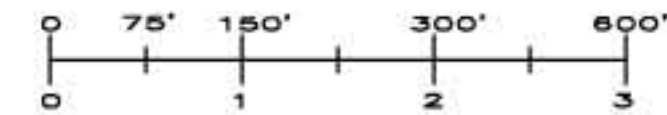

'JEFFERSON COMMONS'
 OWNER: EDR STILLWATER UNITED PARTNERSHIP

REVISIONS
 11/27/07 LEASE STATUS
 10/07/08 LEASE STATUS

CBL
CBL & ASSOCIATES PROPERTIES, INC.
 CBL, Center, Suite 500 | 2030 Hamilton Place Boulevard | Chattanooga, TN 37421-6200
 p. 423.555.0071 | f. 423.490.8662 | cblproperties.com

SITE PLAN

LAKEVIEW POINTE
 PERKINS ROAD
 STILLWATER, OK

SCALE: 1"=60'
 JOB NUMBER: IN-HOUSE STATE
 REVISIONS: SAH 3/28/07
 CAD FILENAME: LAKEVIEW POINTE SP
 DRAWING NUMBER: SP 1

LAKEVIEW POINTE

THIS PLAN SHALL NOT BE DEEMED TO BE A WARRANTY, REPRESENTATION OR AGREEMENT ON THE PART OF THE LANDLORD THAT THE SHOPPING CENTER WILL BE, OR WILL CONTINUE TO BE AS INDICATED HEREON WITHOUT CHANGE. LANDLORD MAY, FROM TIME TO TIME, INCREASE, REDUCE, OR CHANGE THE PARKING AREAS OR COMMON AREAS AS LANDLORD SHALL DEEM PROPER. LANDLORD RESERVES THE RIGHT TO CHANGE THE GENERAL LAYOUT, AND TO MAKE ALTERATIONS OR ADDITIONS TO, AND TO BUILD ADDITIONAL STORES ON THE BUILDING IN WHICH THE LEASED PREMISES ARE CONTAINED OR WHICH OTHERWISE COMPRISE THE SHOPPING CENTER AND TO MAKE ANY OTHER CHANGES AS MAY BE REQUIRED BY APPLICABLE CODE OR AUTHORITIES. THIS PLAN IS SUBJECT TO CHANGE, AND IS NOT A WARRANTY, REPRESENTATION, OR AGREEMENT THAT PROSPECTIVE TENANTS OR ANCHOR STORES SHOWN HEREON WILL BE TENANTS OR ANCHOR STORES AT THE LOCATIONS SHOWN OR AT ANY OTHER LOCATION IN THIS SHOPPING CENTER.